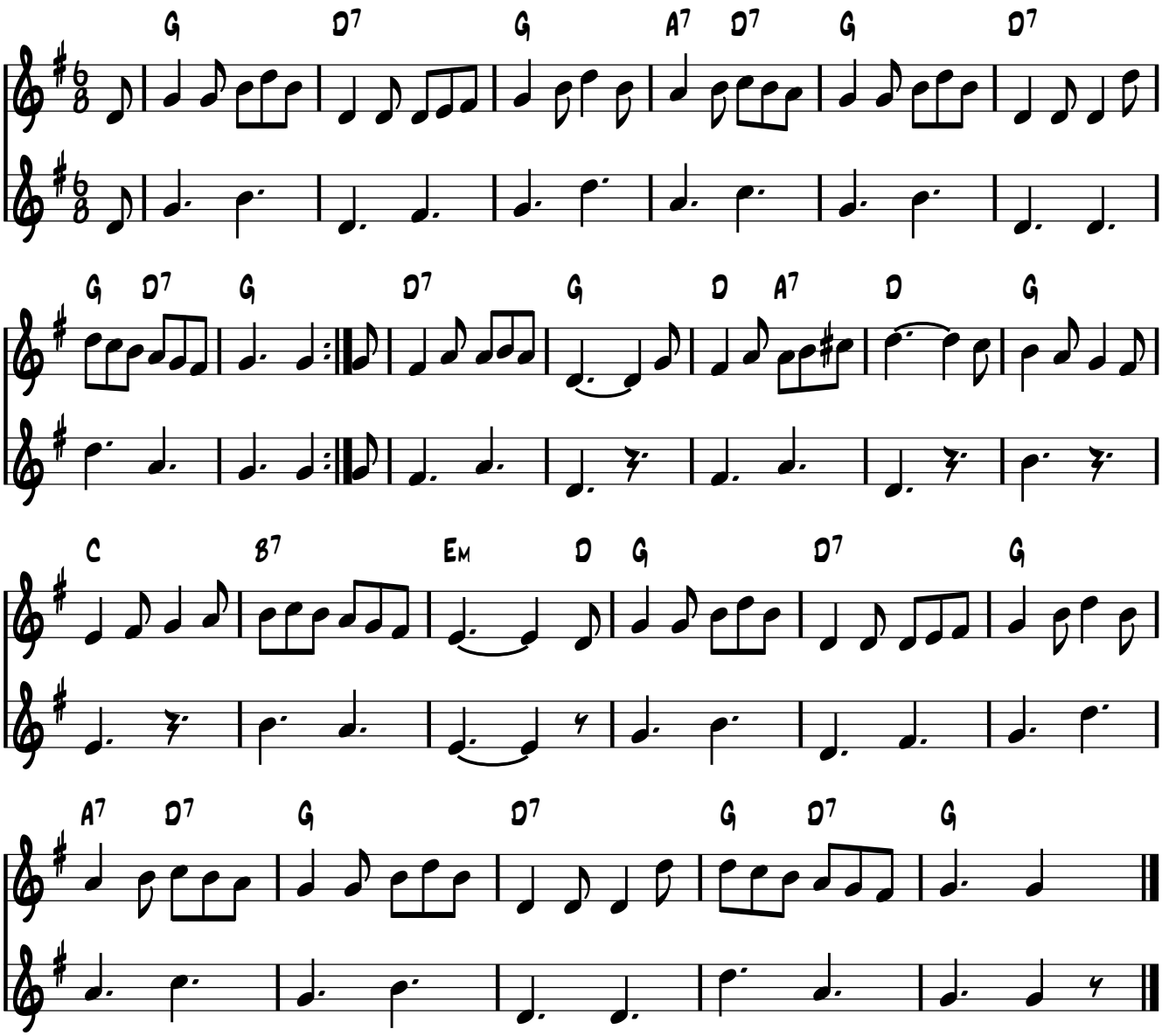Bonnets o' Blue